

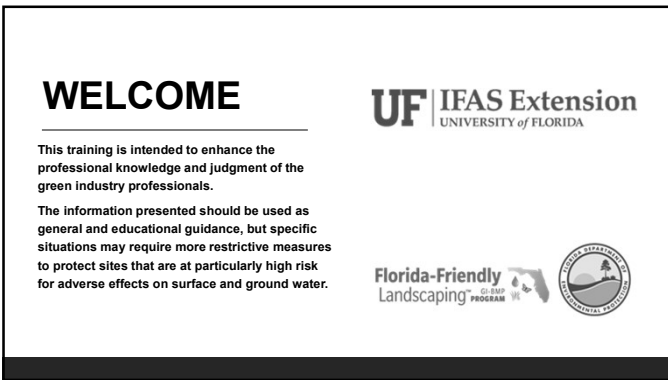

1



2



3

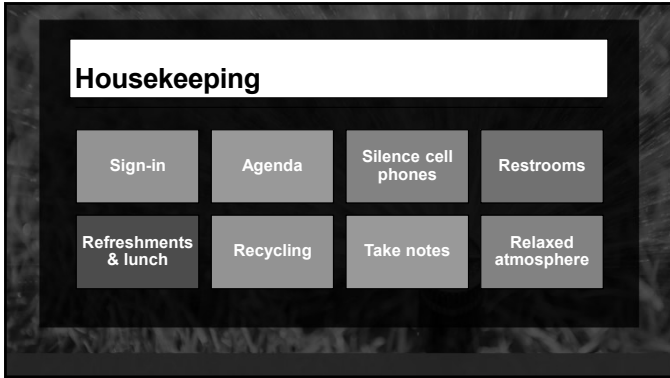

4



5

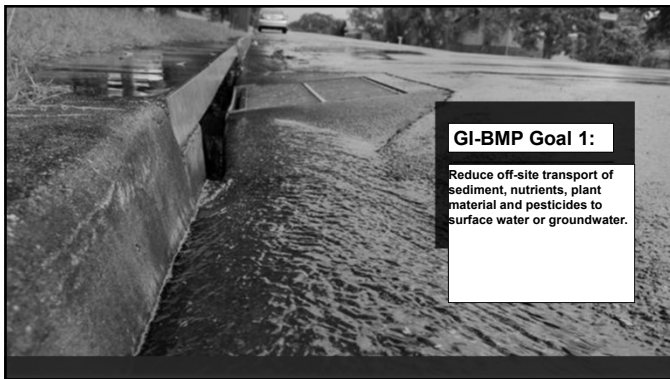

6



7

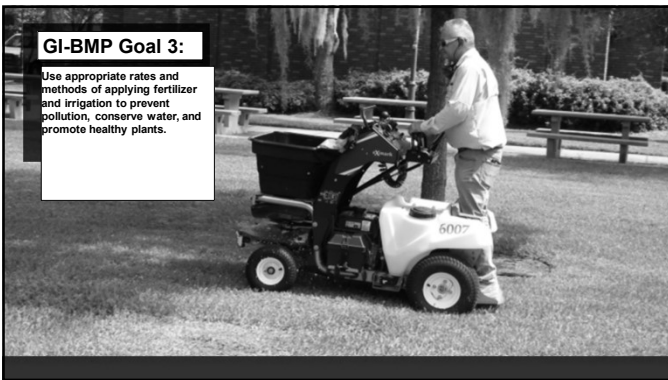

8

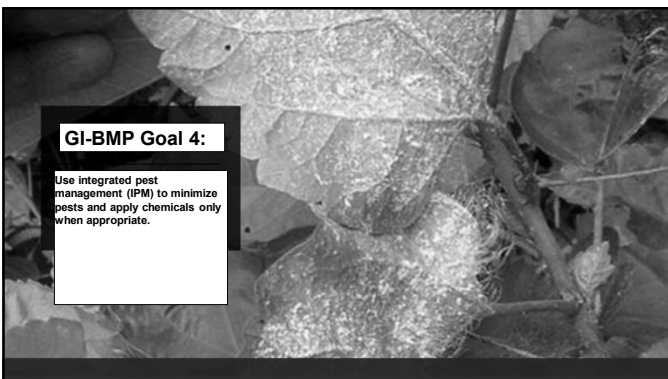

9



10

TODAY'S PROGRAM	
45 minutes	Introduction and Pre-test
50 minutes	Overview of GI-BMPs for Protection of Water Resources in FL
10 minutes	Break
80 minutes	Lawn and Landscape BMPs
10 minutes	Break
50 minutes	Irrigation BMPs
35 minutes	Lunch
50 minutes	Fertilizer BMPs
10 minutes	Break
50 minutes	Pesticide BMPs
15 minutes	Review
30 minutes	Post-Test

11



12

What You Will Learn

- Practices that minimize Nonpoint Source Pollution (NPS)
- Efficient and effective landscape plant installation, establishment, and maintenance cultural practices



13

WHAT YOU WILL RECEIVE AFTER TODAY

- Participants with a score of 75% or higher on the post-test will receive:
- GI-BMP Certificate of Completion
 - A wallet card
 - Qualification for the Limited Commercial Fertilizer Applicator Certificate (LCFAC)

Continuing Education Units (CEUs)*

Customer Services (314) 423-2222
Apply online: <https://www.comms.dca.gov>. The certificate number from this document is required to apply for Fertilizer Applicator Certification. For assistance contact: FFAA's Pest Control Learning and Certification, (354) 617-7997.
If your test score is 90% or greater, you may be eligible to become a GI-BMP Instructor. <https://ffaa.dca.state.fl.us/gi-bmp-program/instructor-program/>

STATE OF FLORIDA
DEPARTMENT OF ENVIRONMENTAL PROTECTION

Certificate # _____ Issues 03/17
GREEN INDUSTRIES BEST MANAGEMENT PRACTICES TRAINING PROGRAM

14

Certified Instructor Training Program

1. Attend a GI-BMP class, pass the test with a minimum score of 90%
2. Complete the GI-BMP Instructor Training Application form, meet the eligibility requirements
3. Attend the GI-BMP Instructor Training class and pass test with a minimum score of 90%
4. Co-train at least two classes

Florida-Friendly Best Management Practices for Protection of Water Quality by the Green Industries

INSTRUCTOR MANUAL

15

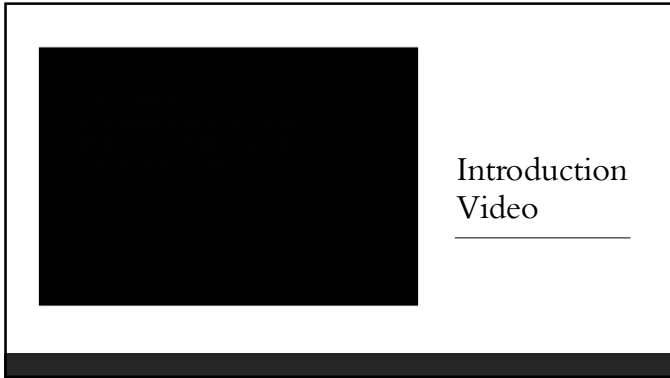

16



17

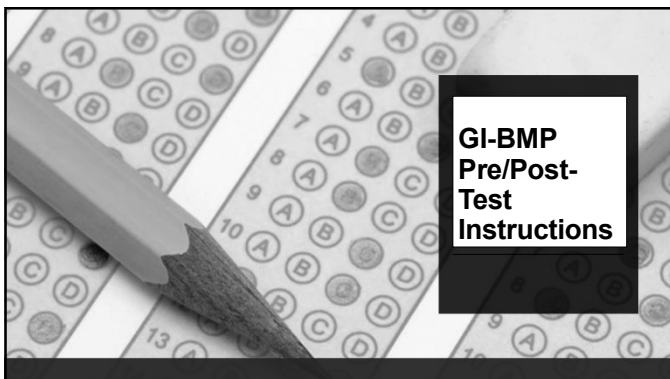

18

Guidelines

- Pre-/post-test – before (red) and after (blue) training.
- 30-minute time limit for both pre-test and post-test.
- Closed book – no notes or materials may be used.
- 75% is minimum passing score (30 out of 40 questions).
- Must use pencil.
- Test form must be filled out correctly.



19

Example Test Form

EXAMPLE TEST

Green Industries Best Management Practices

A. CLASS DATE: June 6, 2022

INSTRUCTIONS:

- A. Write today's date at the top.
- B. Print your full name clearly.
- C. Write the first 3 letters of your last name, one letter in each blank. Color in the circle with the matching letter below each blank.
- D. Write your date of birth, putting one number in each small blank.

B. FULL NAME:

John Michael Smith, Jr.

C. FIRST 3 LETTERS OF LAST NAME

S M I

<input type="radio"/>	<input type="radio"/>	<input type="radio"/>	<input type="radio"/>
<input type="radio"/>	<input type="radio"/>	<input type="radio"/>	<input type="radio"/>
<input type="radio"/>	<input type="radio"/>	<input type="radio"/>	<input type="radio"/>

D. DATE OF BIRTH

04 01 1984

<input checked="" type="radio"/>	<input type="radio"/>	<input type="radio"/>	<input type="radio"/>	<input type="radio"/>	<input type="radio"/>
<input type="radio"/>	<input type="radio"/>	<input type="radio"/>	<input type="radio"/>	<input type="radio"/>	<input type="radio"/>
<input type="radio"/>	<input type="radio"/>	<input type="radio"/>	<input type="radio"/>	<input type="radio"/>	<input type="radio"/>

20

Marking Instructions

- Mark only one answer.
- Completely fill in the answer "bubble".
- Do not make any other marks.
- Erase completely if changing answer.

The test has 40 questions. For each question, fill in the circle beside the one best answer.

- Fill the circle completely.

Correct: ● Incorrect: ☑ ✖ ✎

- Do not write or make any other marks on the test.
- Erase completely to change your answer.

21

INSTRUCTIONS:

A. Write today's date at the top.

B. Print your full name clearly.

C. Write the first 3 letters of your last name, one letter in each blank. Color in the circle with the matching letter below each blank.

D. Write your date of birth, putting one number in each small blank. Color in the circle with the matching number below each blank.

The test has 40 questions. For each question, fill in the circle beside the one best answer.

• Fill the circle completely.

Correct: ● Incorrect: ○ ✗ ✘

• Do not write or make any other marks on the test.

• Erase completely to change your answer.

B. FULL NAME: John Michael Smith, Jr.

C. FIRST 3 LETTERS OF LAST NAME: S M I

D. DATE OF BIRTH: MONTH: 01 DAY: 01 YEAR: 1994

1. Rain falls to the earth as water.
 True
 False

2. Rain is a form of what substance?
 Soil
 Water
 Air

3. Rain falls from the sky in the form of _____.
 Ice
 Fog
 Liquid
 Steam

4. The GLEEF training is a _____ quality program.
 Fertilizer

Test Questions and Answers

Type of questions to expect:

- True or False
- Multiple Choice: Best or Correct Answer
- Sentence Completion: "Fill in the blank"

25

Example 1: True or False

There can only be **one** correct answer.

Testing strategy:

- Assume statements are true unless you know they are false.
- If any part of a statement is false, then the whole statement is false.

1. Rain falls to the earth as water.
 True
 False

26

Example 2: Multiple Choice

Choose the **one best answer**.

Testing strategies:

- Cover possible answers, read the question, and try to answer.
- Select the option that most closely matches your answer.
- Give each option a "true-false test."

2. Rain is a form of what substance?
 A Soil
 B Water
 C Air
 D Cloud

27

Example 3: Sentence Completion

Pick **one** word or phrase that best completes the statement.

Testing Strategy:

- Give each option a "true-false test".
- If any part of a statement is false, then the whole statement is false.

3. Rain falls from the sky in the form of _____.

- A Ice
- B Fog
- C Liquid
- D Steam

28

Final Reminder



Please remember to answer all 40 test questions.

All unanswered questions will be marked incorrectly.

29



Questions? |

30

Thank You

This program is funded in part by Florida DEP with a Section 319 Nonpoint Source Management Program Grant from the U.S. Environmental Protection Agency.